Smith Mountain Cooperative WMA

- Parking
- Closed Gate
- Seasonal Gate
- Foot Trail
- WMA Roads
- Roads
- *Safety Zone - NO HUNTING & NO TRESPASSING*
- *Wildlife Management Area Boundary*
- Virginia Jurisdictions
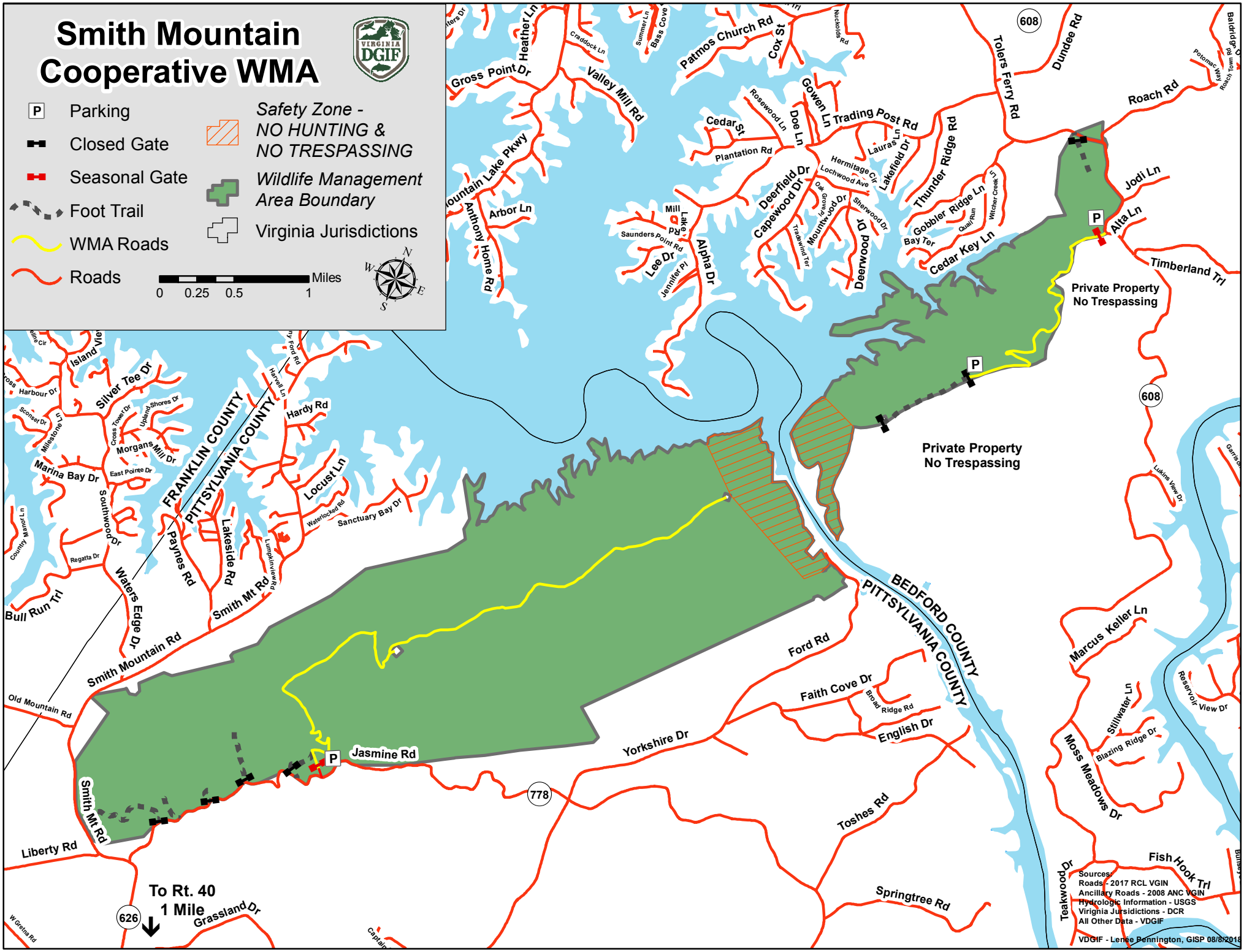
0 0.25 0.5 1 Miles