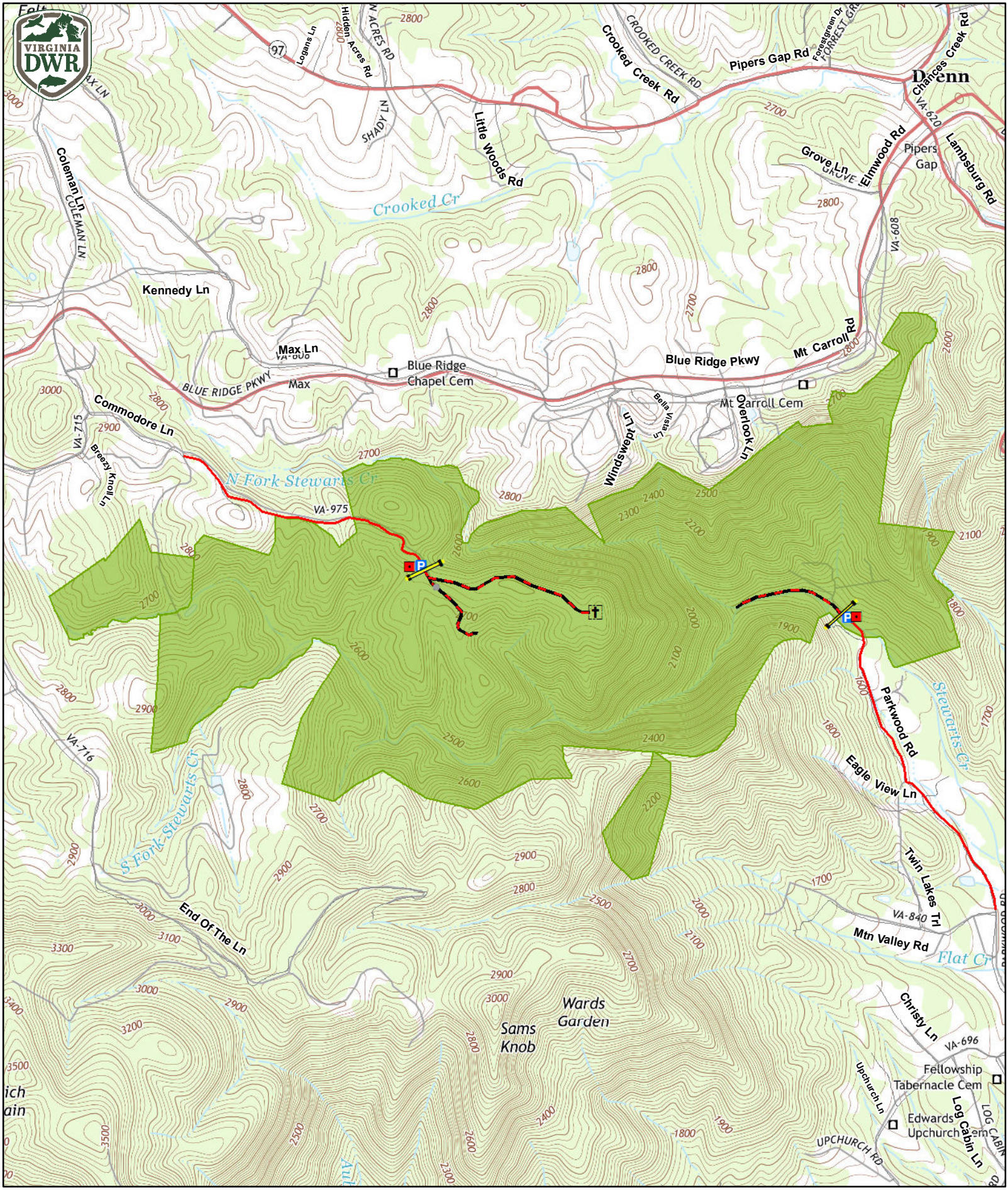

Stewarts Creek Wildlife Management Area

- Parking
- Kiosk
- Gate
- Cemetery
- Closed to Vehicles
- Open to Vehicles
- Stewarts Creek WMA

N W E S

0 0.25 0.5 0.75 1 Miles